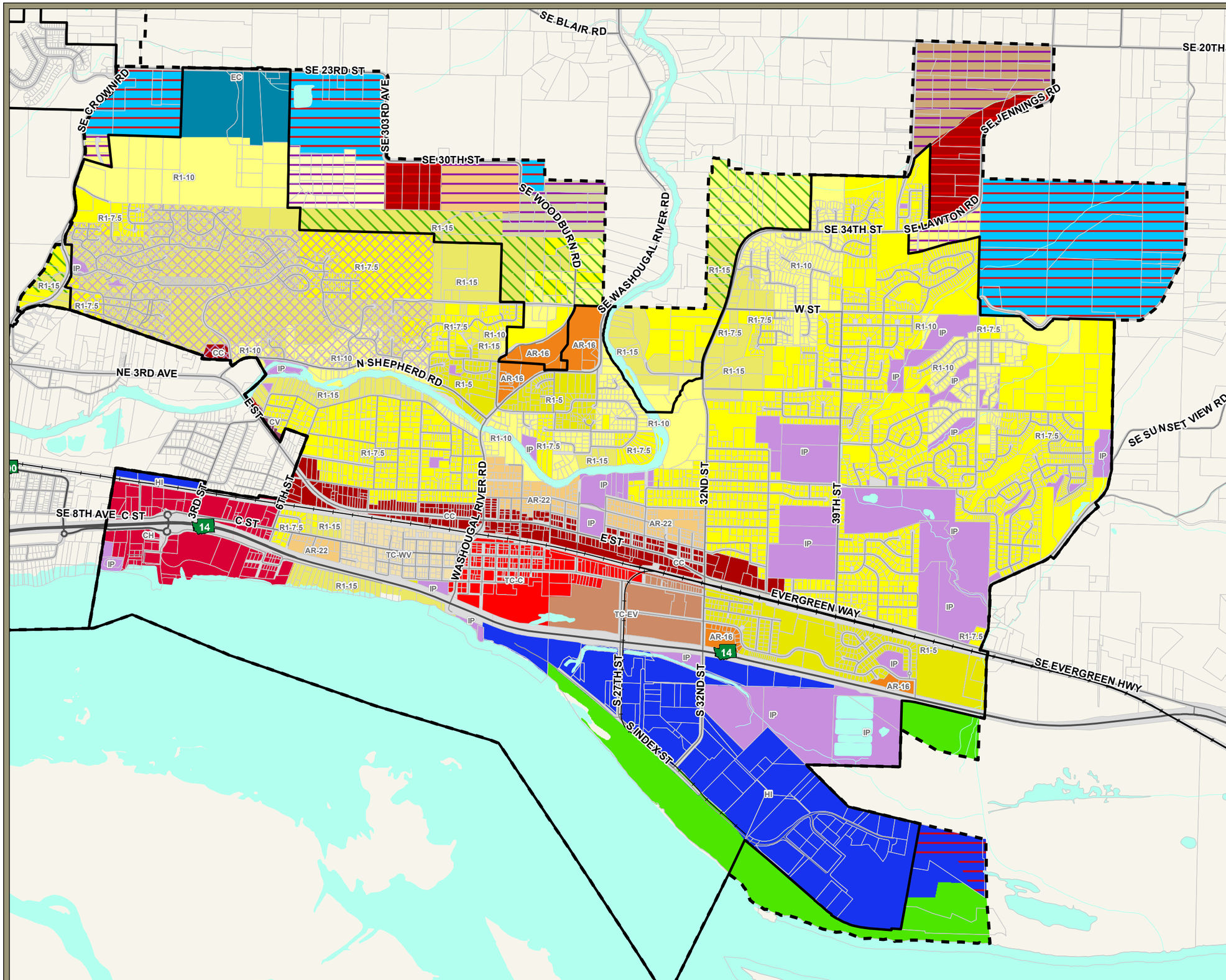

Washougal Zoning

- Single-Family residential (R1-20)
- Single-Family residential (R1-15)
- Single-Family residential (R1-10)
- Single-Family residential (R1-7.5)
- Single-Family residential (R1-6)
- Single-Family residential (R1-5)
- Residential (R-18, MF-18)
- Residential (R-22, AR-22)
- Residential (R-30)
- Community commercial (C-3, CC)
- Business park (BP, OFF)
- Heavy industrial (IH, MH, HI)
- Public facilities (PF, IP)
- Parks/Open Space (P/OS)
- Residential (AR-16)
- Town center core (TC-C)
- Highway commercial (CH)
- Town center east village (TC-EV)
- Town center west village (TC-WV)
- Convenience commercial (CV)
- Employment center (EC)
- Urban Holding - 10 (UH-10)
- Urban Holding - 20 (UH-20)
- Urban Holding - 40 (UH-40)
- Surface Mining Overlay District
- Woodburn Hills Subarea
- Urban Growth Area (UGA) Boundary
- City Limits

0 1 Miles

Note: This data is compiled from many sources and scales. Clark County makes this information available as a service, and accepts no responsibility for any inaccuracy, actual or implied.

Clark County, Washington
Geographic Information System

City of Washougal

N

Date: 3/29/2016
Path: Q:\Projects\conSrvs\OtherAgencies\19807\LandUse\WashougalCurrent17x11.mxd